Customer & Order Management System

Presented by:
Albina Aldreen, Adetutu Adenusi, Amna Ahmed, Isba Asghar,
Cindy Becerra, Kaitlyn Culpepper, Saiyara Islam,
Amrin Lamisa, Ximena Valencia

Agenda

CLIENT OVERVIEW	1
CURRENT CHALLENGES	2
PROJECT OBJECTIVE	3
SCOPE	4
REQUIREMENTS	5
SYSTEM PROPOSAL	6
FEASABILITY	7
PROTOTYPE DEMONSTRATION	8
SUMMARY	#

Client Overview

- Founded in 2003
- Houston Galleria Location
- Custom Cake Orders
- Baking Influenced by EU style
- Strong Customer return rate
- Custom Cake order Drive Revenue

Current Challenges

- Manual Paper Order System
- Lost, Misplaced Orders
- Time-Consuming Processing
- No Stored Customer History
- Outdated, Non-Mobile Website
- Lost Revenue & Returning Customers

Project Objectives

REDUCE

- Order & Customer Profile Creation

PREVENT

- Lost & Duplicate Orders

IMPROVE

- Customer Retention

SUPPORT

- Mobile Accessibility

ENABLE

- Order Status Tracking

INCREASE

- Business Efficiency

Scope

In Scope	*Out of Scope*
Order Tracking	Inventory System
Customer Management	Payroll
Product Catalog	Human Resources
Report Dashboard	Supplier & Inventory Management

Current Challenges

High-Level Requirements

1. Mandatory Requirements: Fixing Core Problems

Digital Order Creation

Streamline the order process, eliminating errors.

Centralized Customer Database

Consolidate customer information for improved service.

Product Catalog Management

Maintain accurate product listings with ease.

Order Status Tracking

Provide real-time updates on order progress.

User Role Enforcement

Access levels for staff, maintaining integrity.

Performance & Security

A secure system for daily operations.

2. Key Requirements: Enhancing Business Operations

Customer Segmentation

Categorize customers for preferences and offerings.

Marketing List Generation

Create targeted customer lists for promotions.

Employee Accountability Tracking

Monitor staff performance for consistent service.

Detailed Product Attributes

Add details to products concise information.

Audit Logs

Maintain a record of system activities.

Reporting Dashboards

Visualize key business metrics decision-making.

3. Desireable Requirements:

Modernized Website

Update the online presence with a fresh design.

Mobile Responsiveness

Seamless access, functionality across all devices.

Data Export Capabilities

Extraction of data for external analysis.

Future Integrations

Prepare the system for future connections

Strategic Ranking Logic for Implementation

Our prioritization framework ensures that resources are allocated effectively, focusing on the most critical needs first and building towards comprehensive enhancement.

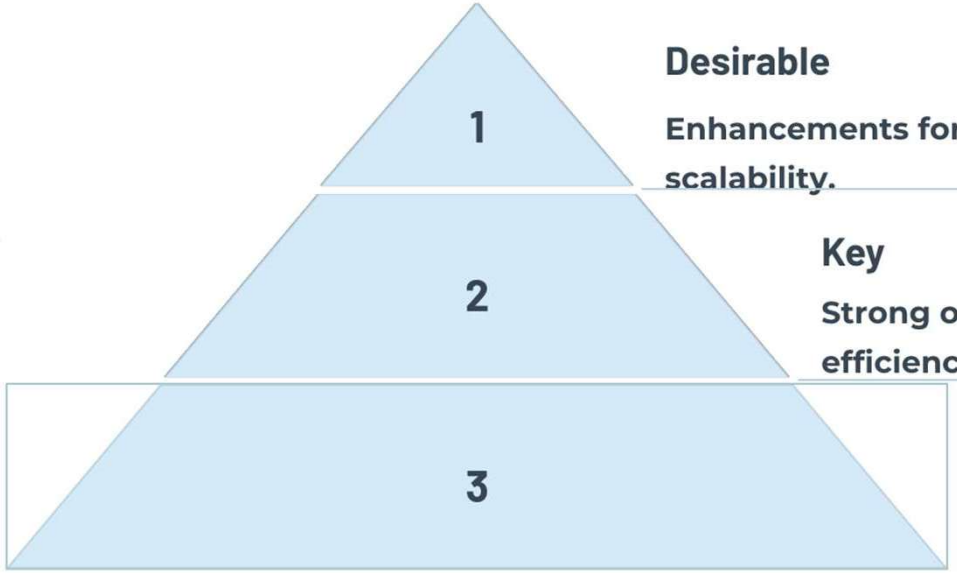

Desirable

Enhancements for experience & future scalability.

Key

Strong operational value, improved efficiency.

Mandatory

High business risk if not implemented.

Systems Proposal

- Web-based application
- Centralized database
- Digital order forms
- Mobile-friendly design
- Customer history tracking
- Automated follow-up alerts

Overall Technical Feasibility

- Aging devices need replacement soon
- All upgrades completed before Day 1
- Cloud System, no server hardware
- RDS MySQL ~ $15 monthly
- Scales for long-term data growth
- Color printer/scanner for reports

Cloud-Based Operational Feasibility

- Workflow mirrors current paper process
- Parallel conversion ensures smooth transition
- Training lasts one–two hours
- Staff train future employees
- Improves communication across teams

Ximena Valencia

Cloud-Based Economic Feasibility

- System costs ~ $15/month
- One-time upgrades before Day 1
- Training during paid work hours
- Reduces downtime, improves reliability
- ROI achieved within few months

Ximena Valencia

Emily Bakes Cakes Home

NAME

Menu

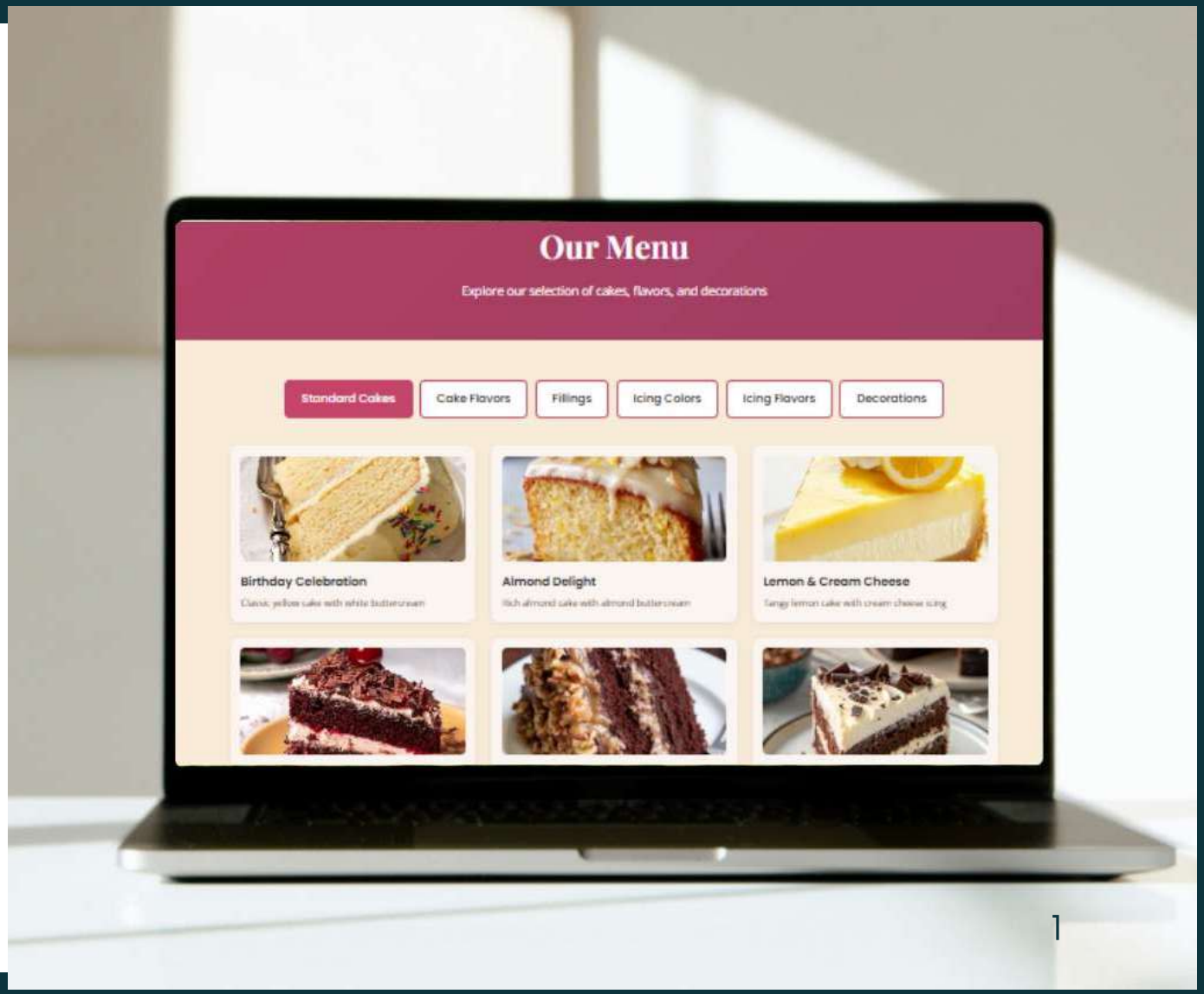
Our Menu
Explore our selection of cakes, flavors, and decorations
Standard Cakes
Cake Flavors
Fillings
Icing Colors
Icing Flavors
Decorations
Birthday Celebration
Almond Delight
Lemon & Cream Cheese

NAME

About Us

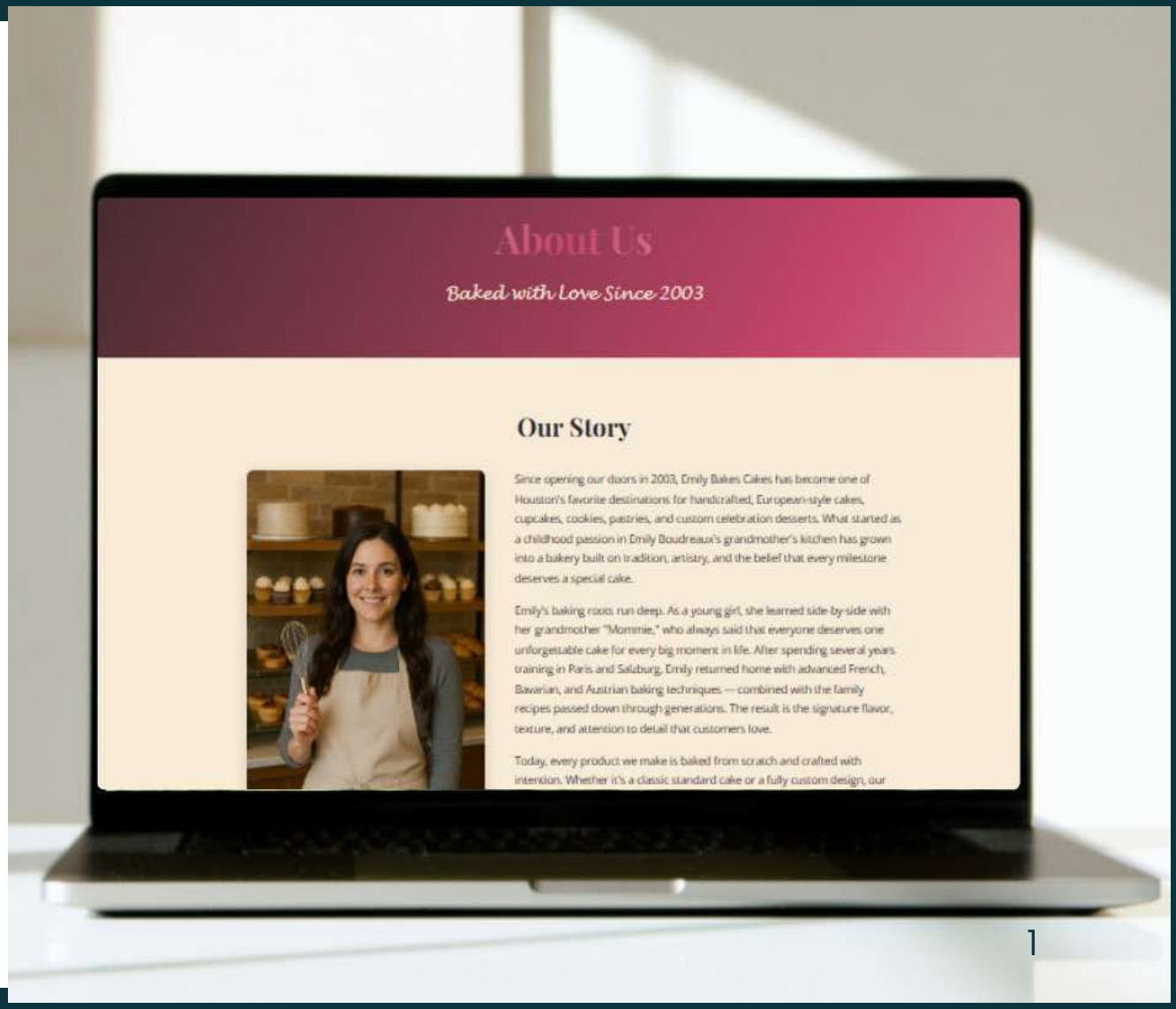

NAME

Contact Us

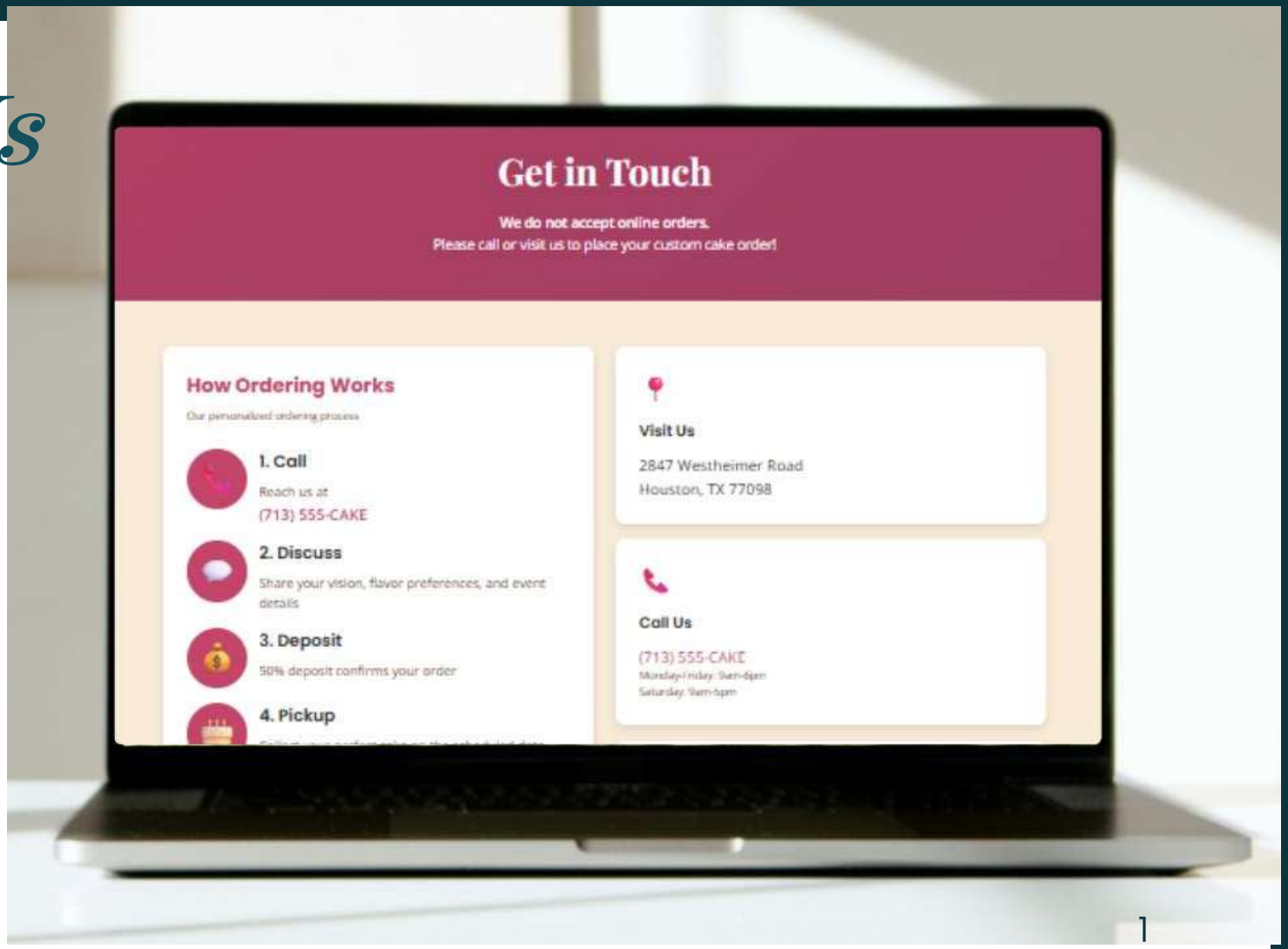

NAME

Create New Order and customer

- https://CustomCakeForm.replit.app

Staff Log In Portal

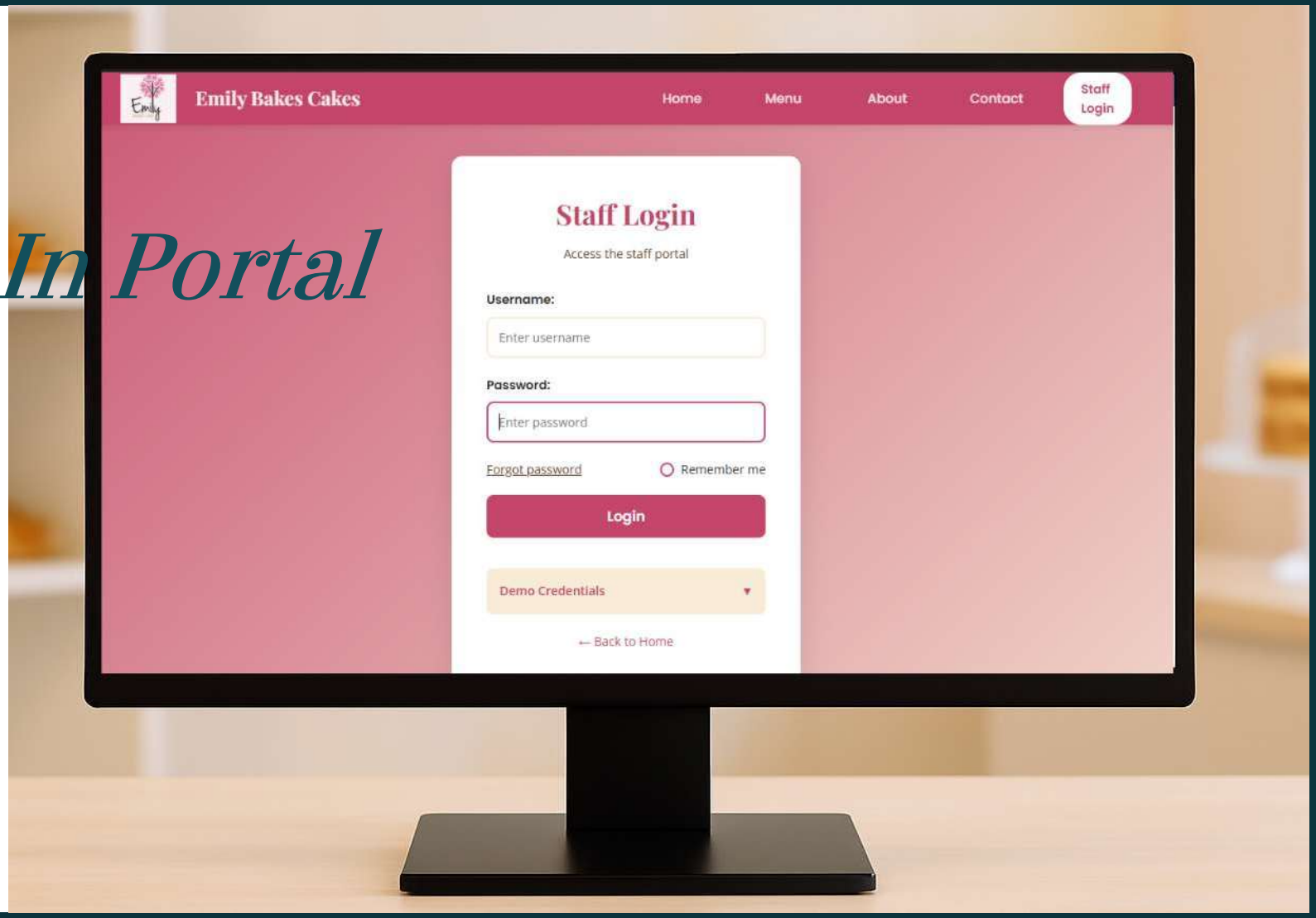

NAME

Manager Dashboard

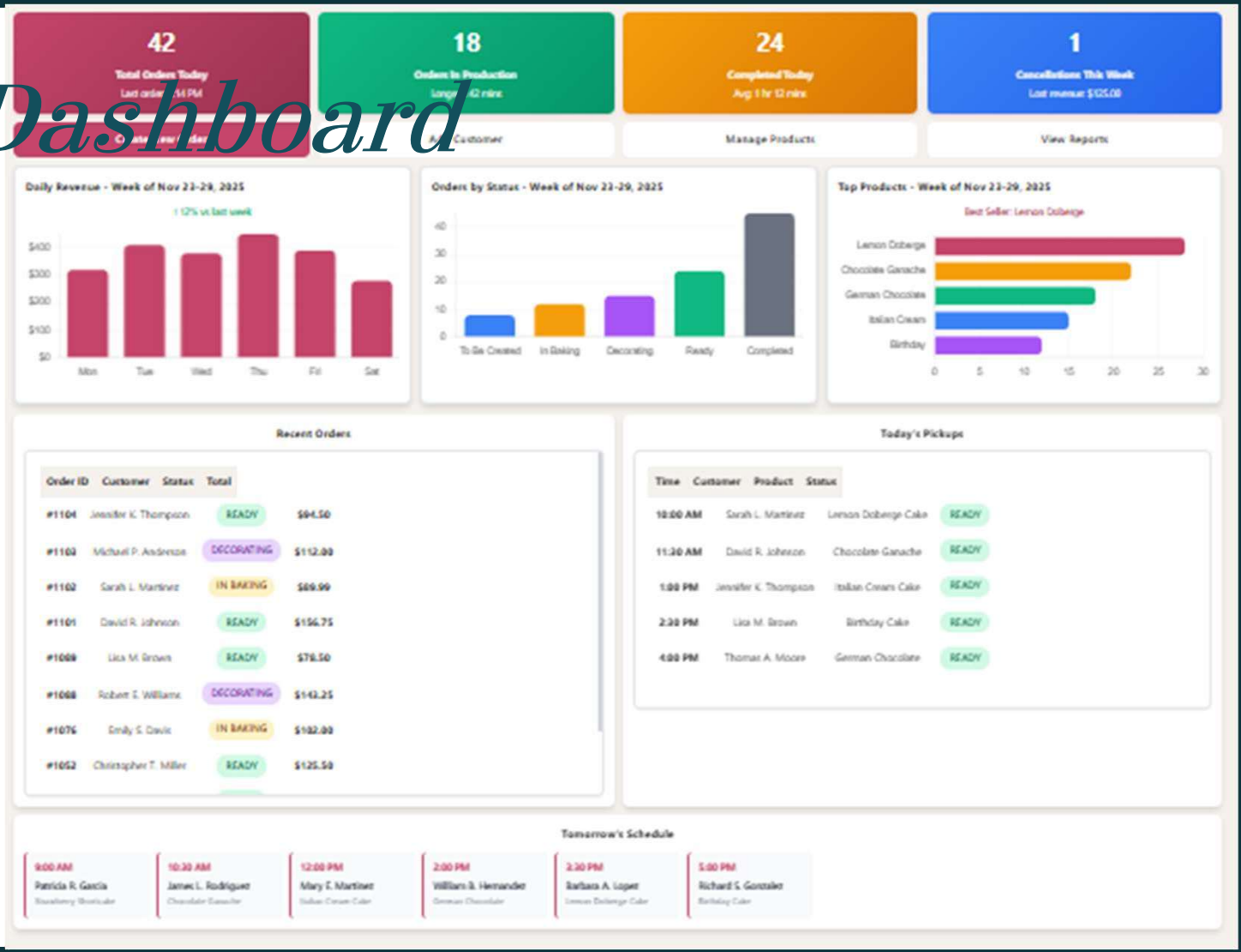

NAME

Sales Das

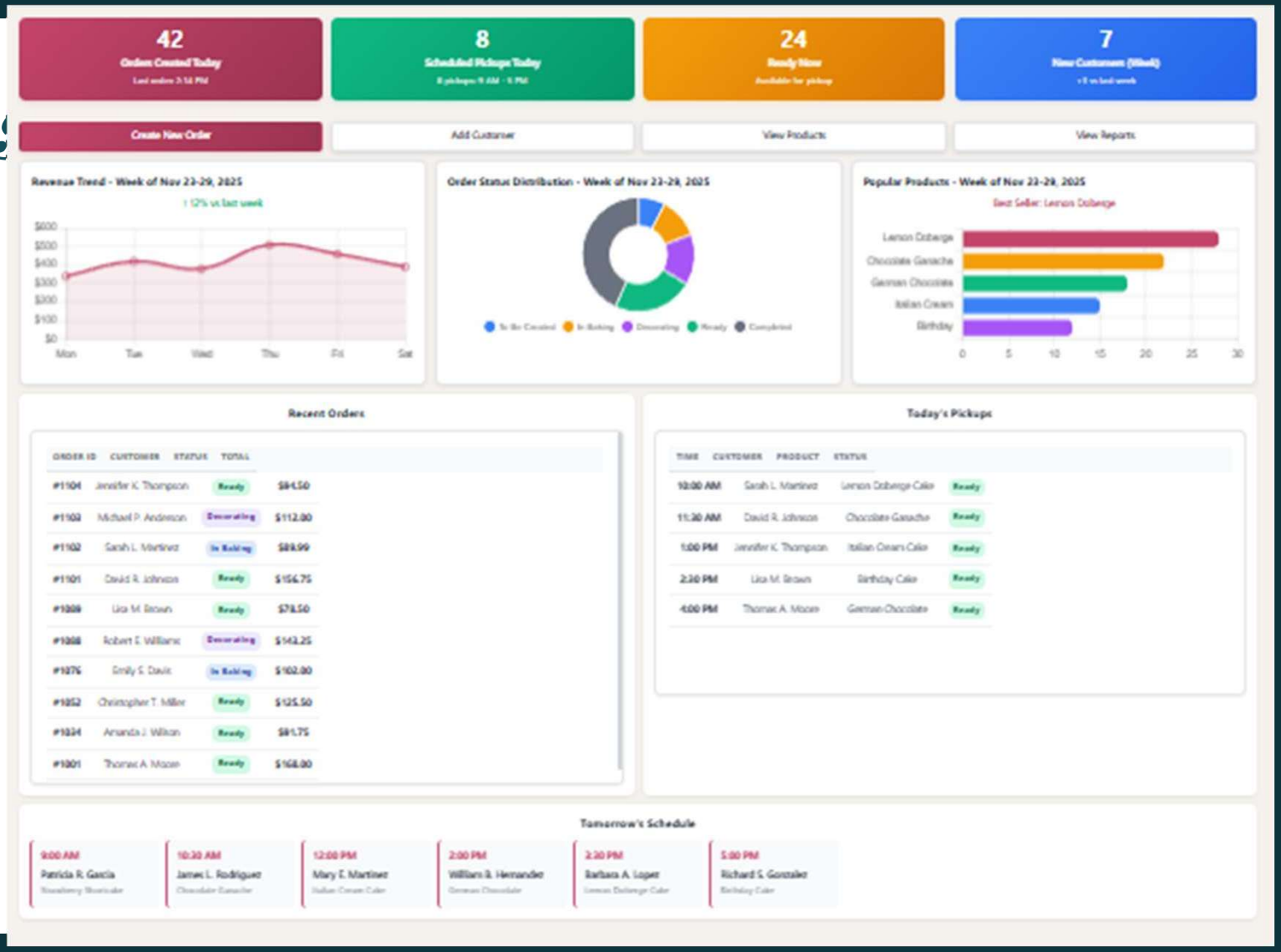

NAME

Baker Dashbo

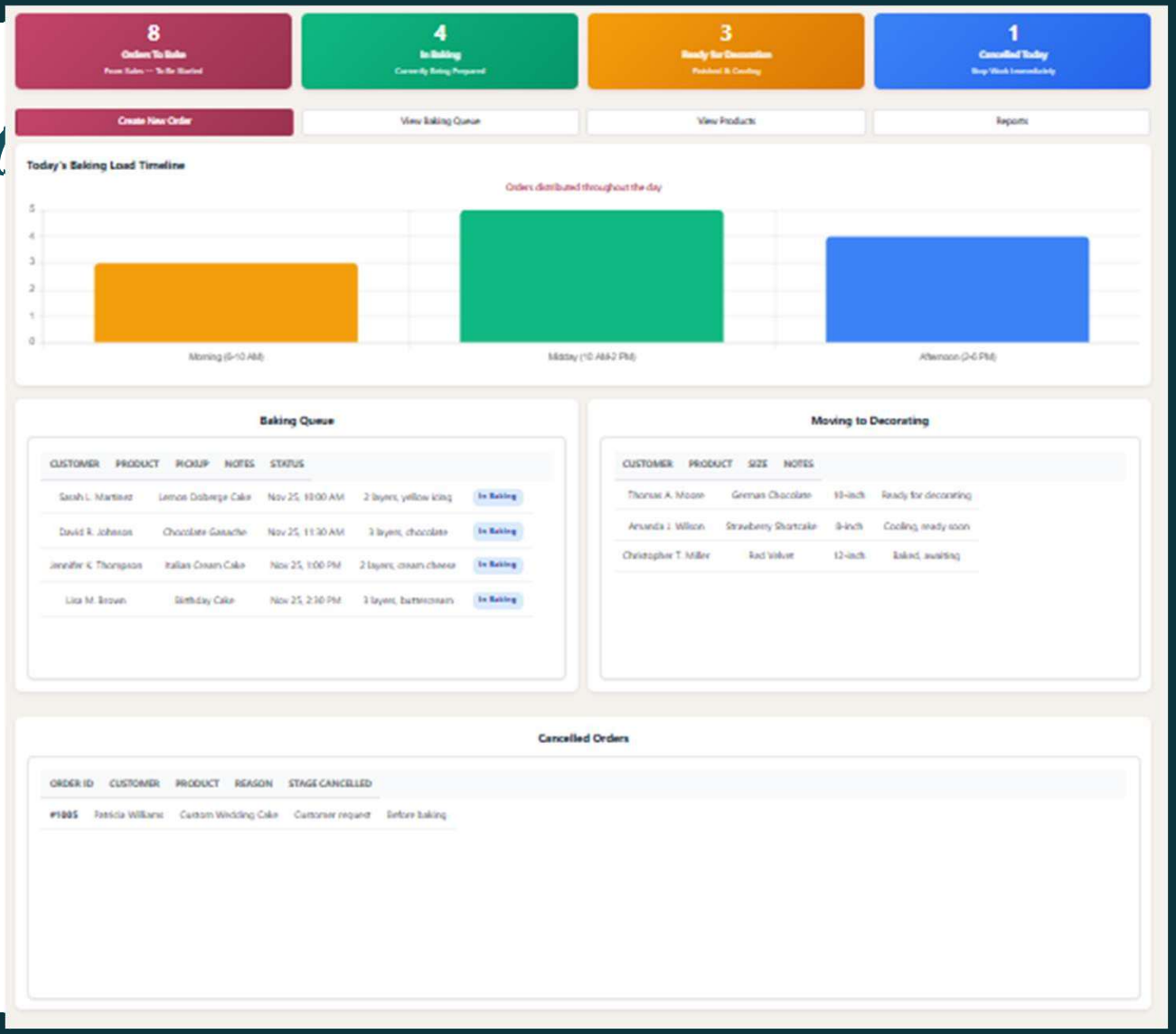

NAME

Decorator Da

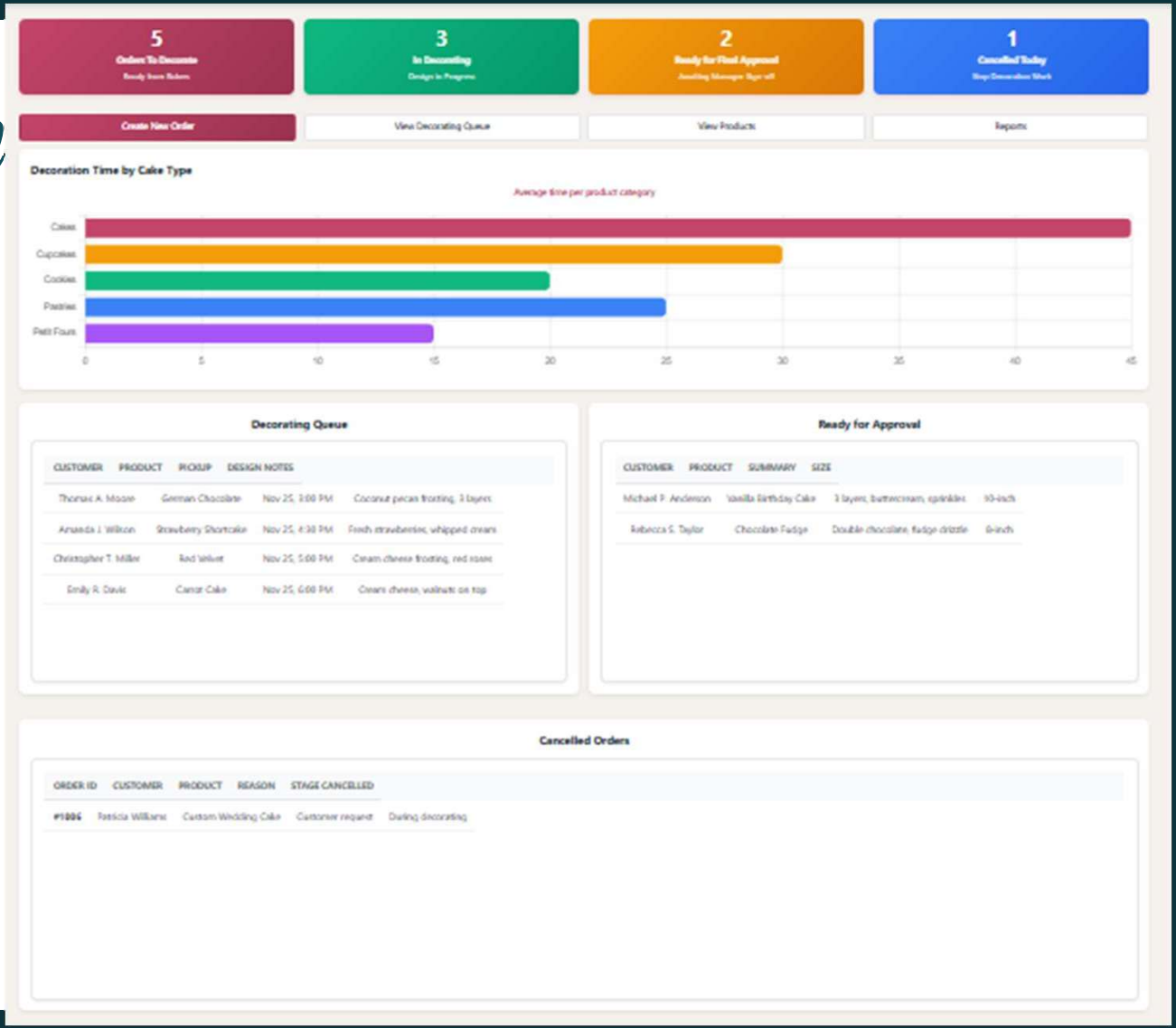

NAME

Verify order and View, edit delete orders

Verify Customer and View, edit delete customers

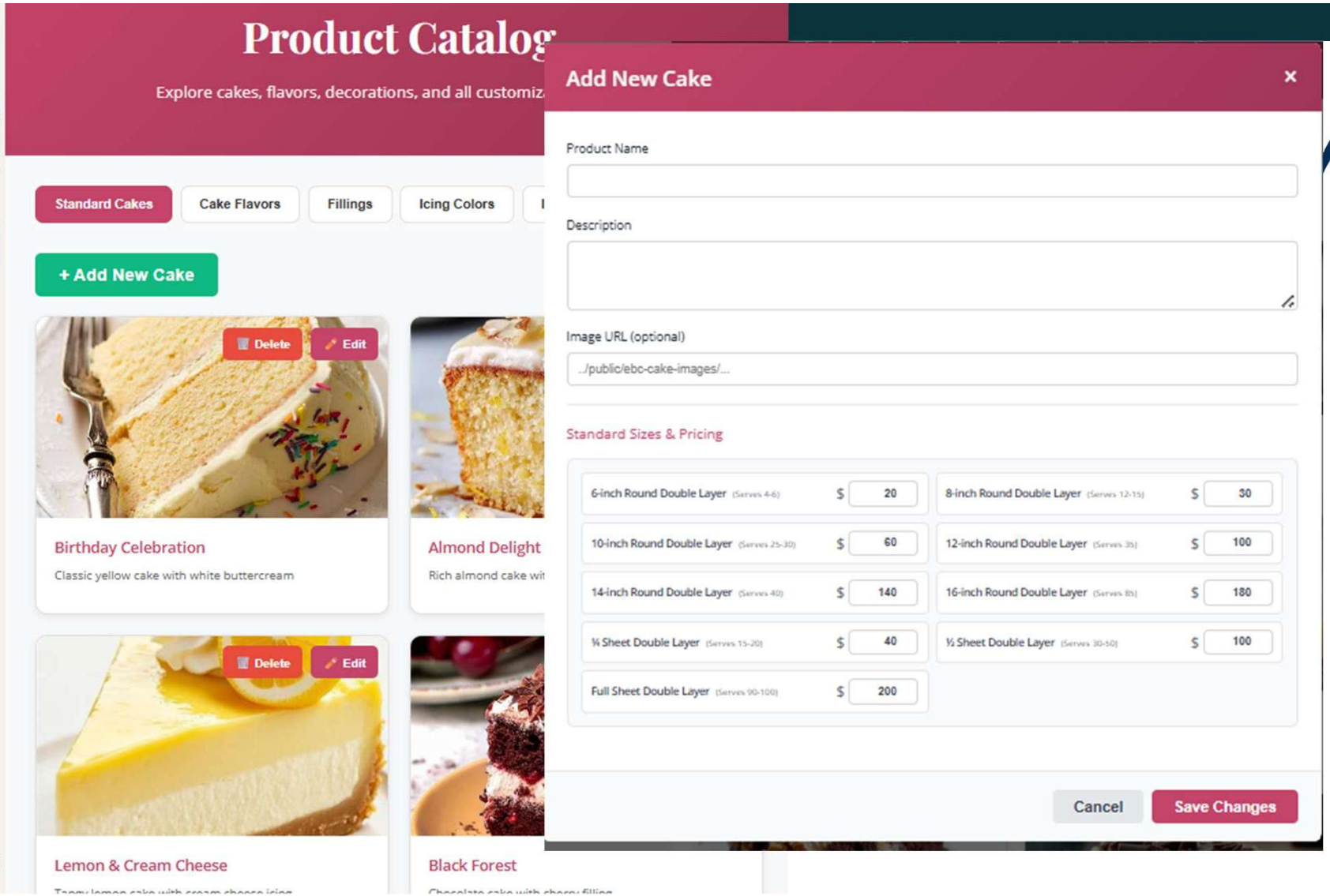
Product Catalog
Explore cakes, flavors, decorations, and all customiz
Standard Cakes
Cake Flavors
Fillings
Icing Colors
+ Add New Cake
Delete
Edit
Birthday Celebration
Classic yellow cake with white buttercream
Almond Delight
Rich almond cake wit
Delete
Edit
Lemon & Cream Cheese
Black Forest
Add New Cake
Product Name
Description
Image URL (optional)
../public/ebc-cake-images/...
Standard Sizes & Pricing
6-inch Round Double Layer (Serves 4-6) $ 20
8-inch Round Double Layer (Serves 12-15) $ 30
10-inch Round Double Layer (Serves 25-30) $ 60
12-inch Round Double Layer (Serves 35) $ 100
14-inch Round Double Layer (Serves 40) $ 140
16-inch Round Double Layer (Serves 85) $ 180
¼ Sheet Double Layer (Serves 15-20) $ 40
½ Sheet Double Layer (Serves 30-50) $ 100
Full Sheet Double Layer (Serves 90-100) $ 200
Cancel
Save Changes

Manage

Edit Birthday Celebration

Product Name

Birthday Celebration

Description

Classic yellow cake with white buttercream

Image URL (optional)

../public/ebc-cake-images/Birthday.png

Standard Sizes & Pricing

6-inch Round Double Layer (Serves 4-6)	$ 20	8-inch Round Double Layer (Serves 12-15)	$ 30
10-inch Round Double Layer (Serves 25-30)	$ 60	12-inch Round Double Layer (Serves 35)	$ 100
14-inch Round Double Layer (Serves 40)	$ 140	16-inch Round Double Layer (Serves 85)	$ 180
¼ Sheet Double Layer (Serves 15-20)	$ 40	½ Sheet Double Layer (Serves 30-50)	$ 100
Full Sheet Double Layer (Serves 90-100)	$ 200		

Cancel Save Changes

Staff Reports Hub

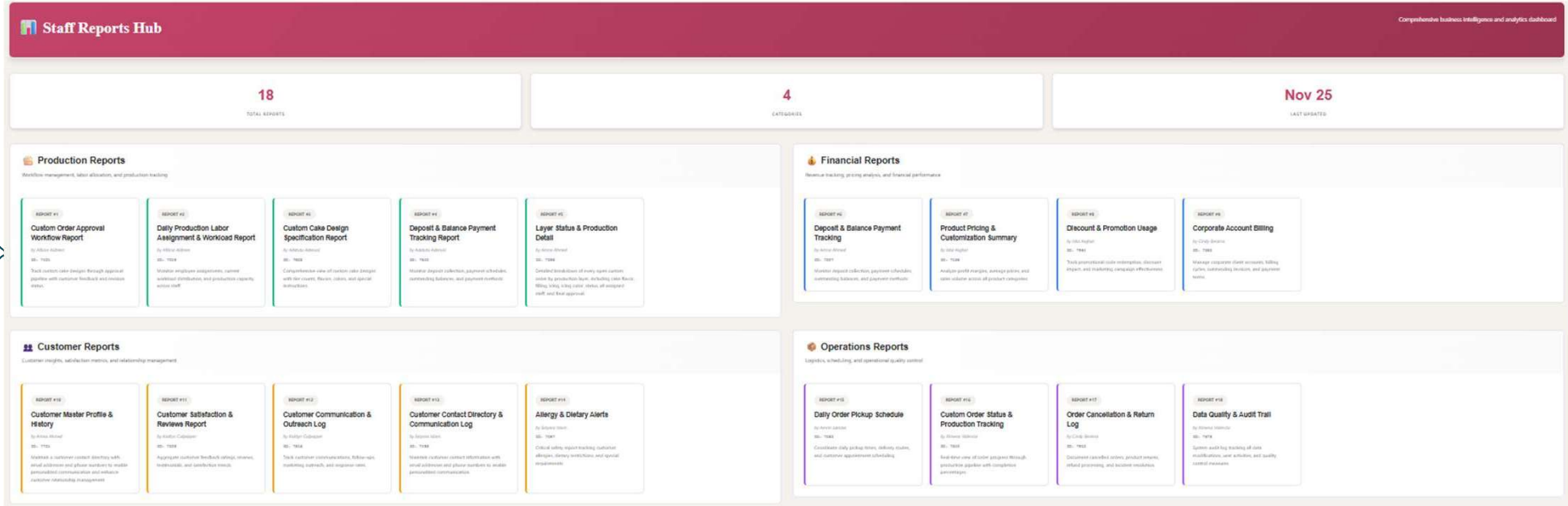

Production Reports

Production Reports

Workflow management, labor allocation, and production tracking

REPORT #1

Custom Order Approval Workflow Report

by Albina Aldrwn

ID: 7631

Track custom cake designs through approval pipeline with customer feedback and revision status.

REPORT #2

Daily Production Labor Assignment & Workload Report

by Albina Aldrwn

ID: 7059

Monitor employee assignments, current workload distribution, and production capacity across staff.

REPORT #3

Custom Cake Design Specification Report

by Adetutu Adenusi

ID: 7859

Comprehensive view of custom cake designs with tier counts, flavors, colors, and special instructions.

REPORT #4

Deposit & Balance Payment Tracking Report

by Adetutu Adenusi

ID: 7863

Monitor deposit collection, payment schedules, outstanding balances, and payment methods.

REPORT #5

Layer Status & Production Detail

by Anna Ahmed

ID: 7288

Detailed breakdown of every open custom order by production layer, including cake flavor, filling, icing, icing color, status, all assigned staff, and final approval.

Financial Reports

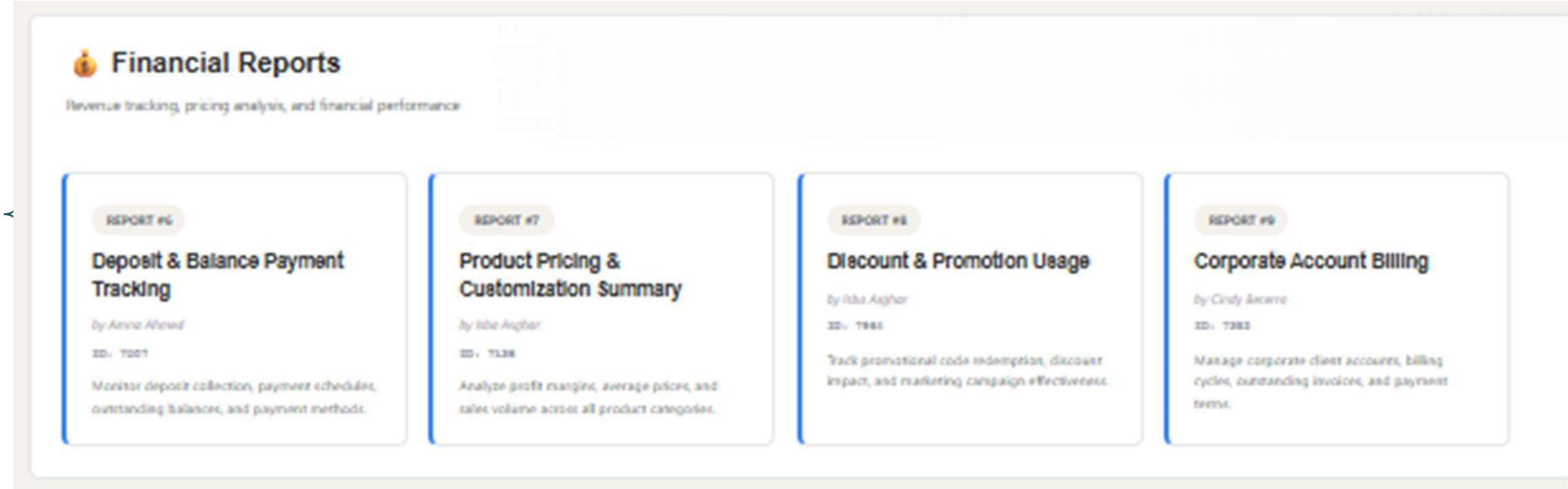

Customer Reports

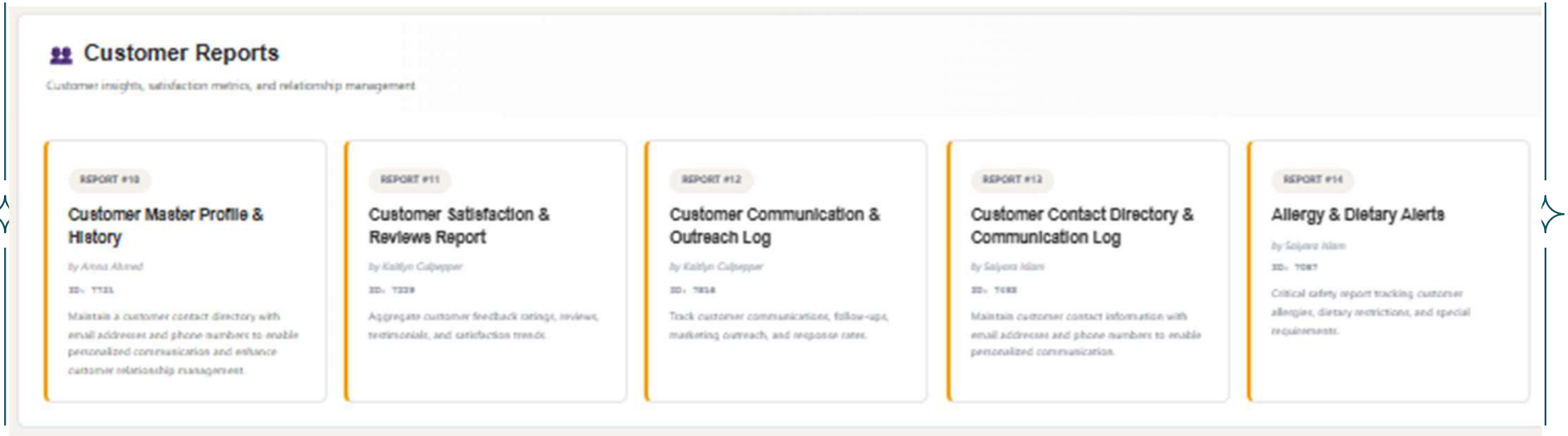

Operation Reports

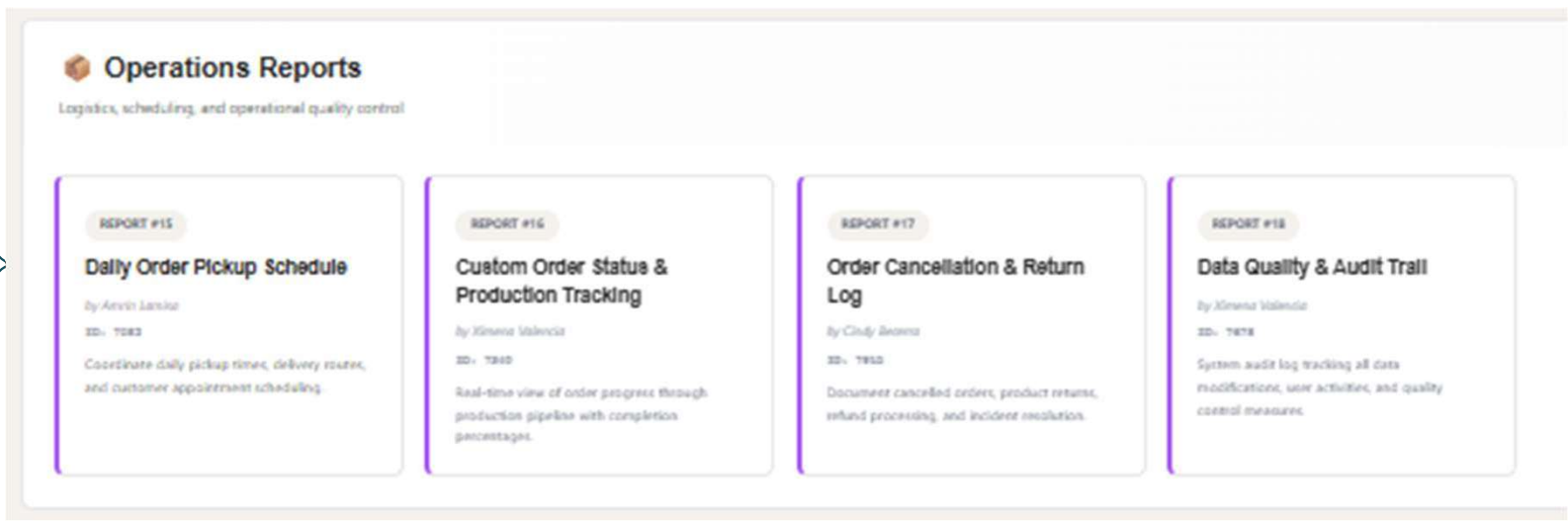

KEY REPORTS no 2
Production Labor A
Workload Report

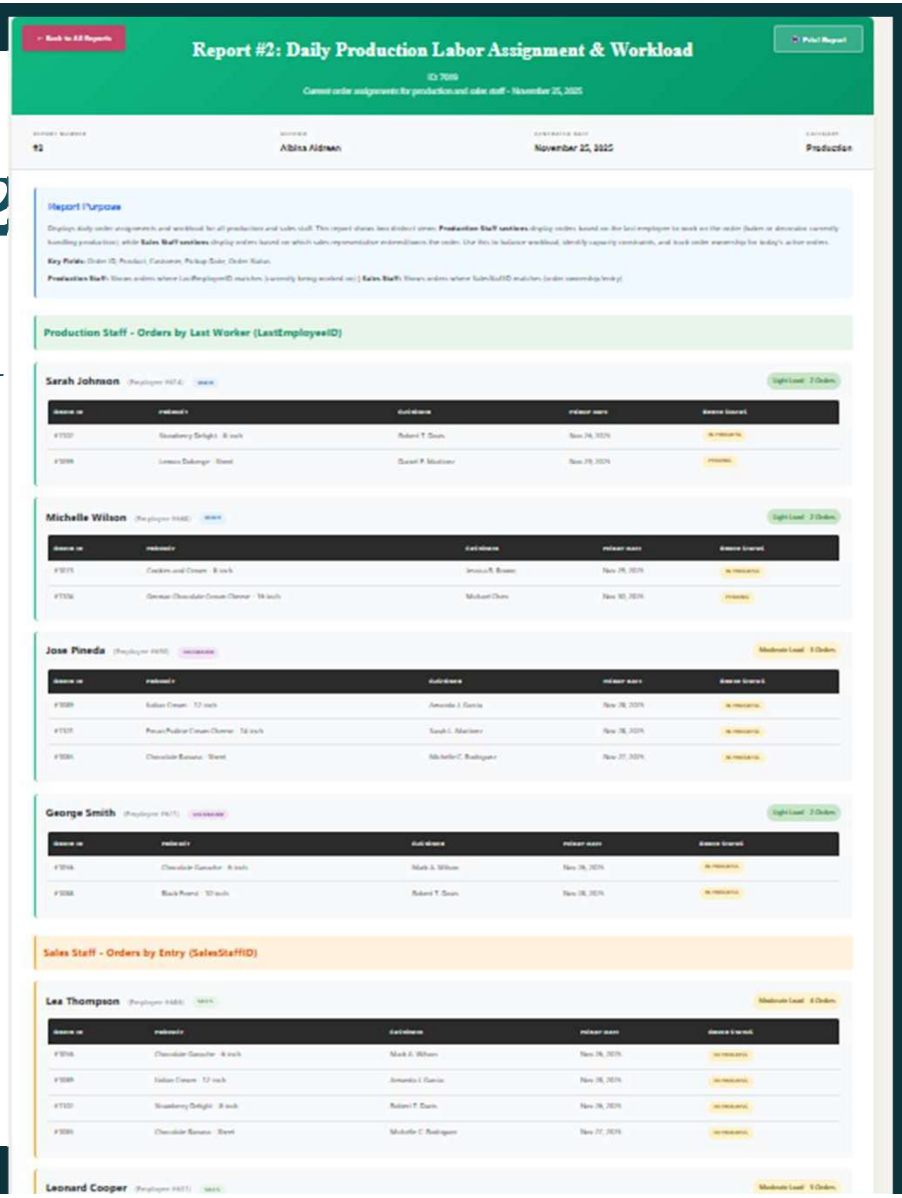

NAME

KEY REPORTS no5- Layer Status & Production Detail

← Back to All Reports

Print Report

Report #5: Layer Status & Production Detail

ID: 7298

Expanded cake production status by layer with employee assignment details

REPORT NUMBER	AUTHOR	GENERATED DATE	CATEGORY
#6	Amna Ahmed	November 26, 2025	Operations

Report Purpose

Provides a detailed breakdown of every open custom order by production layer, including cake flavor, filling, icing, icing color, status, all assigned staff, and final approval. This report tracks layer-by-layer production status and offers full visibility for management and staff across all active orders.

Key Data Included: Order and customer summary; 2–5 detailed layers per cake; flavor, filling, icing flavor, icing color (full business-allowed color set); status badge; **ALL assigned employees (baker/decorator)**; and approval by Emily or James when completed.

Status Reference:

Order Statuses: IN PRODUCTION APPROVED

Layer Statuses: IN BAKING DECORATING WAITING FINAL APPROVAL COMPLETED

Hide Details Order #1001 – Sarah L. Martinez – Lemon and Cream Cheese - 8-inch – Pickup: Nov 25, 2025 – Status: APPROVED – Final Approval: James (#679)

NAME

KEY REPORTS no10- Customer Master Profile & History

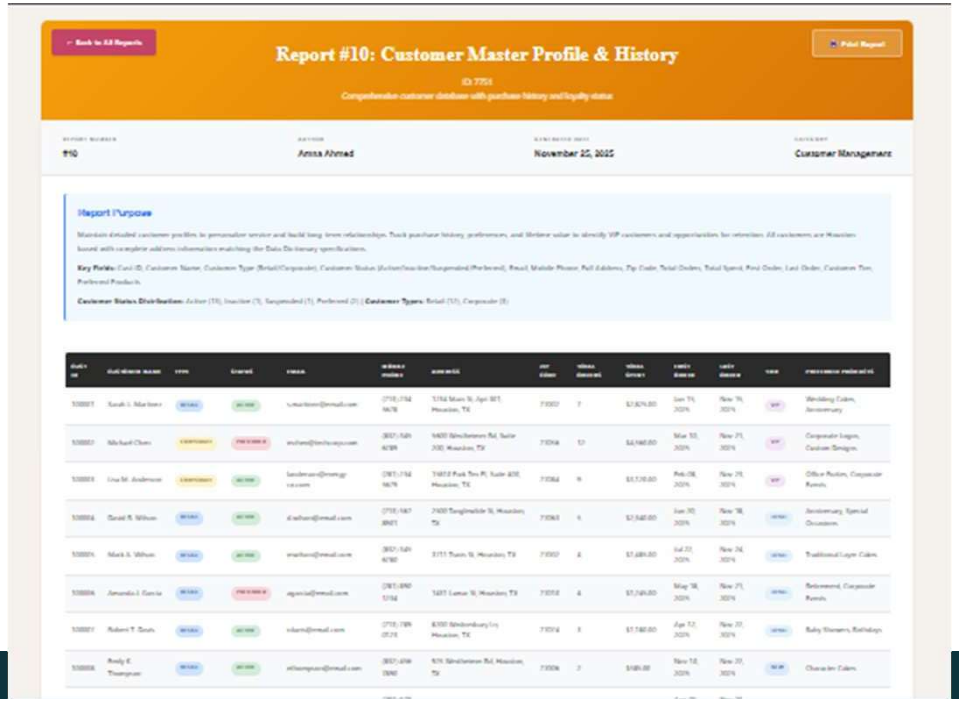

NAME

KEY REPORTS n016- Custom Order Su n Tracking

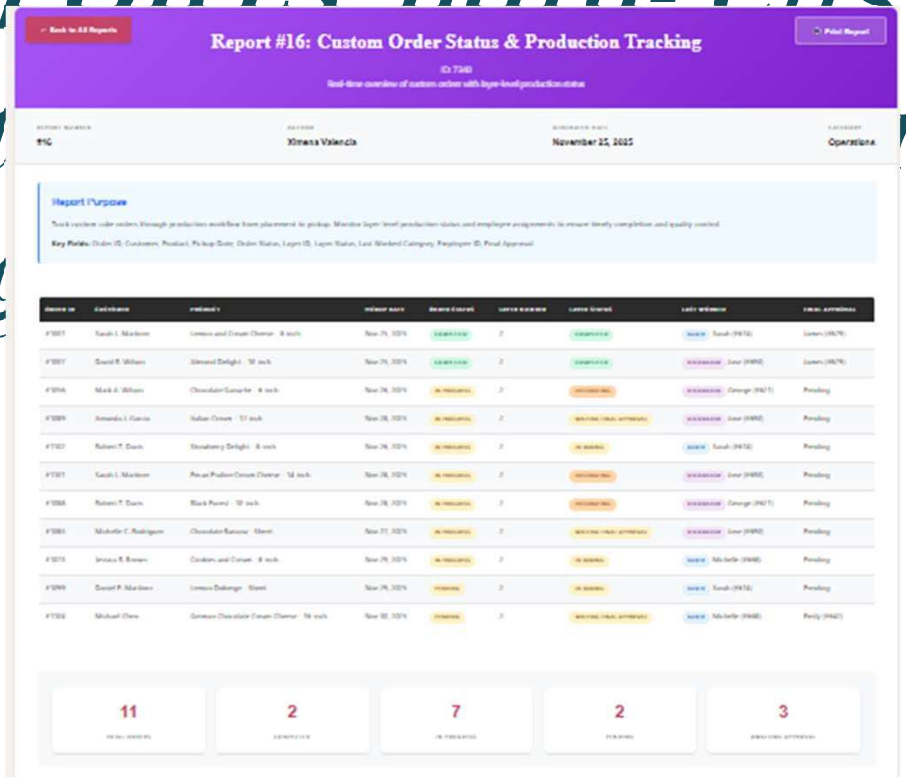

Prototype Overview

- Please right click on the slide to “Duplicate Slide” so it can keep the format

Summary

FASTER, ORGANIZED ORDER SYSTEM

IMPROVED ACCURACY AND TRACKING

BETTER CUSTOMER EXPERIENCE

REDUCED OPERATIONAL COST

SUPPORTS BAKERY GROWTH

MODERN, SCALABLE SOLUTION

What Worked

NAME

What Would Be Done Differently

What Didn't Work

NAME

Questions?

AVERIUM
SOLUTIONS